T. R. S. 59

GPB—15,000—22-7-14

GENERAL AND REVENUE SECRETARIAT.

191/-12

(Gen: Miscellaneous).

File No. 69 of 11

Serial Nos. 47, 57, 70, 80, 81, 90, 03, 104, 106, 108 & 122

Papers Filed.

Month January 1913

SUBJECT.

Post and Telegraph Offices in the State

PREVIOUS REFERENCES.	LATER REFERENCES.
T. Dharagava Rao 31. 10. 14	

G.R.S. 11

191 / - 12

(1)

GENERAL AND REVENUE SECRETARIAT

(Gen-Mis)

NOTES.

G. Mis File No. 69 of

FILE HEADING.

Post and Telegraph Offices in the State

From

The First Assistant Resident

No. 2530 Dated 1-5-12 Received 2-5-12

Diary No. 47 / 38	Enclos.	Spare Copies.	Serial No. 47

BRIEF ABSTRACT OF LETTER.

Forwards for the Durbar's views a copy of letter No E.C. 590 dated the 24th April 1912 from the Post Master General Madras Circle enquiring if there is any objection to certain branch post offices which are not self-supporting, being closed

NOTES AND ORDERS

Subd w H/a All

DOR (Gen) 6.5.12 V3.41 Issue

(2) 6/5/12

NOTES—First Sheet.

GPB—30,000—12-8 11

R. S. 12]
eneral and Revenue Secretariat.

G. M. File No. 69 of 1911-12

Serial No.	
5240	
54	To The Dy Commrs of Kolar, Tumkur Bangalore. No 9.6 141-3. D/15. 5.12 Forwards Copies of Sl 47 and requests furnished with their views on P. M. G's prop as regards closing certain post offices in N districts.
5269	
8hrs 70	Memo No. 49839 5-6-12 from Private Secretary to His Highness the Mar forwarding for disposal a petition No. 1 dated the 28th May 1912 from the inhabi of Kadanur Hobli, Doddaballapur Taluk, t that the Branch post office at Kadanur may not be closed as proposed in S (3) The ~~Bangalore~~ reply from the D Commr Bangalore Distt may be awai
	DR(CO4) VS. 41 (4) yes for 13/5/1 12-6-12
8hrs 80	Letter No 8(852/385 dated 18th June 1912 the Dy. Commr. Kolar
81	Letter No 604 dated 19th June 1912 from the Dy Commr. Tumkur furnishin their opinion in the matter
	(5) The Opinion of the D.C. Banga will be awaited till the end of the month of appd
8hrs	DR-(CO4) VS. 41 (6) yes for 24.6.12. 26-6

NOTE—Contn. sheet.

(3)

G. R. S. 12]
General and Revenue Secretariat.

G. M. File No. 69 of 1911-12

519

Serial No. 90

Letter No. S 41 dated the 20th July 1912 from the Dy Comr Bangalore stating that the Branch Post Offices in question may be closed

(7) As regards the closing of the Branch P.O. at Kadamur, about which a petition has been received from the inhabitants, attention is invited to the Deputy Comrs remarks in the present letter

DR(Ind) 27.7
VS. 41

(8) Please draft reply to Resr in accordance with the reports recd. from the Dy Comrs

29.7.12

(9) Draft reply submitted

DR(Ind) 1.8.12 VS. 41 (Secy)

2.8.12.

(10) Please see my remarks on the draft

12/8

(11) The expression referred to viz "much public inconvenience" occurs in the Deputy Comrs letter (Vide S 81) If appd. he will be written to

DR(Ind) 13/8/12 VS. 41 (Secy)

(12) Does not appear necessary. The local officer's opinion that it will cause general inconvenience appears to be sufficient

NOTE—Contn. sheet to communicate to Resr.

GPB—50,00—12-8-10

G.R.S. 13]

Encl 69 of 11

(4

~~Routine~~ Note

[To be used only for notes, requisitions, etc., not intended for permanent record.]

5.19

(13) Please have a

letter sent made

as per correction in

the draft

23
22/8

WS.

(14) Submitted with draft.

VS. 41
28-8-12 (Secy)

hm
29-8-12

(15)
Submitted with
the maps required

WS
30/8/12

VS. 41

N.B.—Should routine notes be written on small slips, the notes must be copied, or slips pasted on this form.

GPB—25,000—11-11-11

R. S. 12]

General and Revenue Secretariat.

G.M File No. 69 of 1911-12

Serial No.

(16) May the draft issue?
Submitted
VS. 41 (Secy)
2-9-12

hm 2.9.12

519
Sol. Please issue
sd/- 2/9/12

+ Four Dft. issued
sd/-

(17) approved
WJ 3/9
hm

103. To the F.A. Resident. Pol/189 dt 3-9-12.
With refee to Sl 47, informs that the Post offices at Sadli, Melur, & Manika may be retained, as these villages are large & likely to grow into importance, & that the post offices at the remaining villages may be closed, provided nece arrangements are made for the postal service to them

Sl 103

(18) Subd for orders as to whether a reply has not to be given to the petitioners, sl. 70. in the matter of the closure of the Branch Post Office at Kadam

DR (Ord) VS. 41
7-9-12

(19) We may give an endorsement after the question is finally disposed of, & a reply is recd. to sl. 103. hm

NOTE—Contn. sheet.

GPB—65,000—17-6-12.

G. R. S. 12]
General and Revenue Secretariat.

Gen File No. 69 of 19 11-12

(6) 6

	Serial No.	
1374	04	Endt No 6016 dt 5.9.12 from the Private Secy to His Highness the Maharaja forwarding for disposal a petition No 248 dt 28.8.12 from the inhabitants of Kadaur requesting the retention of the Branch Post Office there.

(20) Subd

DR(Gen)
11-9-12

VS.41 21. Please put up an endorsement that the continuance of the post office can not be recommended as it is stated to be working at a loss, and it is, besides, ascertained that much inconvenience is not likely to result by its closure, as there is a Post Office at Chikkalvangala about four miles from Kadaur. (DC's letter dt 20.7.12).

12.9.12

22 Dft subd
DR(Gen) VS.41
16-9-12
23 Secy)

27-9-12

24. Approved

Dass

NOTE—Contn. sheet

GPB—50,000—12-8-10

(7)

G. R. S. 12]

General and Revenue Secretariat.

G.M. File No. 69 of 1911-12

2380
1374

Serial No.

106 To Venkata Rao & others of Kadanur Hobli, Doddaballapur Taluk, Re G. 2057 d/3.10.12— In reff to their petition recd vide Sl 104 above informs them that as there is a post office at Chikbelavangala about 6 miles from Kadanur & the office at the latter place is reported to be working at a loss, Govt are unable to recommend the continuance of the office at Kadanur.

108 Memo No. 1769 dt 31.10.12 from the Private Secretary to His Highness the Maharaja forwarding for disposal a petition No. 451 of 12 dated the 30th Oct. from the inhabitants of Kadanur Village in the matter of the retention of the Branch Post office there

25 In Sl 106 the petitioners have been informed that Govt cannot recommend the retention of the office.

26 If in view of what is stated at paras 2 & 3 of the memorial (Sl 108) it is considered necessary to move in the matter again it is desirable to obtain the Dy. Comrs report thereon

DM(104) VS. 41
12.11.12

27. Even if the Govt are prepared to reconsider the previous order, it is doubtful if the Postal Telegraph dept.

NOTE—Contn. sheet.

GPB—65,000—17-6-12.

U132

8

R. S. 12]

General and Revenue Secretariat.

G. M. File No. 69 of 1911-12

Serial No.

will agree to the proposal wherein they have already stated that the village Post office was working at a loss. The paper may therefore be filed.

B.K. 12/11

(Ans.)

Yes M 13.11.12

122 B.t.n. 22 1/13 from G. Venkata Rao and other residents of the Village of Mandikal, Chikballapur Taluk, requesting the retention of the Branch Post Office there

In Sl 103 the retention of the Post Office at Mandikal has been recommended. The reply of the Postal authorities has not been received. It may be awaited

DR (Cor) MM 7/4/13

Ve M 10/2/13

7

NOTE—Contn. sheet.

GPE—61,000—17-6-12.

(1)

Letter No. M.C. 599. dated the 24th April 1912, from the -- Postmaster General, Madras Circle, to the First Assistant to the Resident in Mysore.

I have the honour to inform you that the *marginally noted branch post offices are not self-supporting and it is considered desirable to close them and have the villages served by the delivery agents of the adjacent offices as shown in the accompanying memorandum. I request you will be so good as to let me know whether the Honble the Resident has any objection to these offices being closed.

Basettihalli	Bairamangala
Canjegunte	Beladhara
Kalikote	Bevur.
Kellur	Kadanur
Kotagondanhalli	Kaivara
Muganayakankote	Mandikallu
Royalpad	Tarur &
Sadli	Tippuru
Sugatur	

DIARY No. 4738.

1911-19 (2)
SECTION G. M.
FILE No. 69 of 11
SERIAL No. 47

No. 2530

Mysore Resident's Office.
Bangalore, the 1st May 1912.

1-5-12.

A copy of the foregoing letter, with its enclosure is forwarded herewith to the Government of His Highness the Maharaja of Mysore, with the request that the Resident may be informed of the wishes of the Durbar in the matter.

G.M.
746
1-5-12.

First Assistant Resident.

Memorandum. (2)

Serial No.	Names of offices decided to be closed.	How the villages will be served after the closure of the branch offices.
1.	Basettihalli	The village will be served by the village postman, Sidlaghatta, twice a week as at present
2.	Ganjegunte	The village will be served by the village postman, Chintamani. twice a week as at present.
3.	Malikote	The village will be served by the village postman, Dodballapur. twice a week as at present.
4.	Mellur	The village will be served by the village postman, Sidlaghatta, twice week as at present
5	Motagondanhalli	The village will be served by the village postman, Magadi, twice a week as at present.
6	Muganavakankote	The village will be served by the village postman, Nittur, twice a week as at present.
7.	Royalpad	The village will be served by the village postman, Yerkalve branch office twice a week.
8.	Sadli	The village will be served by the village postman, Bagepalli, twice a week as at present
9.	Sugatur	The village will be served by the village postman, Kolar, twice a week as at present
10.	Bairamangala	The village will be served twice a week by the village postman, Harohalli
11.	Beladhura	The village will be served twice a week by the village postman. Bellavi.
12.	Bevur	The village will be served twice a week by the village postman, Chenna-patna as at present
13.	Kadanur	The village will be served twice a week by the village postman, Dod-ballapur, as at present.
14.	Kaivara	The village will be served twice a week by the village postman, Sidla-ghatta as at present
15.	Mandikal	The village will be served twice a week by the village postman Peri-sandra.
16.	Tarur	The village will be served twice a week by the village postman, Kuntegowdanhalli.
& 17.	Tippuru	The village will be served twice a week by the village postman, Dod-ballapur as at present.

4738/15

G.R.S. 26]

37

(3)

Gen. Fil No. 69-4

Serial 54

*Diary No. of letter replied to*_____

General and Revenue Secretariat

( )

, the 19

15.5.12

Signed by Mr B Ramaswamy Ayya

Letter No. C.C. 599 dated the 24th April 1912 from the ~~To~~ Post Master General Madras Circle

(Here type letter in full)

Memo No. G. 6141-3

A Copy of the above, with its enclosure, is forwarded to the Dy Comr. (1) Tumkur (2) Bangalore (3) Kolar Distts with the request that he will furnish Govt with his views on the Postmaster General's ~~proposal~~ over in

SUBJECT.

cofd MR 14/5/12

regard to the Offices in
his distt. An early reply
is requested.

BO

PM/6.5.12

For offg Secy

PM(Ork) US.41
6.5.12

List of enclosures,

Copied by

Examined by

GPB—10,000—28-2-11.

OFFICE 1234 4-JUN 1912 TO H. H. THE MAHARAJA
DIARY No. 5269
1911-1912
SECTION ఇ.ము
FILE No. 69 of 11
SERIAL No. 70.

4

4.6.12

ఘనవన్నకొండదవిన్నపములుశేషు
యశ్రమర్థములంబరంచేకాండ్ర
బ్రువదుంరవరసన్నధానంకి

దీండ్రబళ్ళాపురదకాల్లుర్థములధరిచిళ్ళాండసు
మనుష్య ణిదరబాంబుస్త్రాములళ్ళశ్రీతములుబరదులీండ
ఆజ్ఞవాంగ్---

మహాసంస్థాని

ఈండసు--మస్త్రాములదల్లుసాళ్ళులులుల్లనిశీల్లి
ఎవ బ్రాంచ్. పోల్లస్టేలా ఫీసు లాంలష్ మండిసువా
, శీరదాండంద శళ్ళయుబులత్తి ——

ఈస్త్రాములు 1200రవంగా బసపంబేయు-
300రవగా మనిసంబేయు. బవళ్ళ-బి-ల్లరి-కాంబా
కీంది-పరంబు-స్టాంపేసిందరసు. సూంగళ్ళూలుమడి
గళులుళ్ళదాగి-యుంనిందుర్ చిల్లాటే నడిలుతిత
స్థ ఈతాల్లుగిసస్త్రాముంతరగళళ్ళు ఈస్త్రాముదీం
స్థదాగిలుత్తి ——

కిందిరం బలంబే ణిలాంశపేండిసిదలా
కాయితమనసు ణిదరందవపిస్టాలమస్థాలగళ్ళదా
ంది పర్చుట్టిగళ్ళ పేలి పోల్లస్టేలా ఫీసిలాదనంత
ందిపర్చుట్టిగళ్ళ పేలి పోల్లస్టేలా ఫీసిలాదనంత
స్థాయుంలాగి బలత్తిల్లుదిసు లాఫీసనన్నడ్రేలు పోల్లా
స్టేయుంలాగి బలత్తిల్లుదిసు లాఫీసనన్నడ్రేలు పోల్లా
స్టేలాగబోరేంబు పిల్లాపుణాల్లు లుత్తి

పోల్లస్టేణిలాంశపేండి బలరు ఈలాపిసేసిన
కుంటుం వగలి పిన్నసోల్లడ్రోలుంల్లపిసుంల్లాంశ్లు

Enc: to Pl 70 (6)

Office of the Private Secretary to His Highness the Maharaja of Mysore

No. 4983/Enc 2. Mysore, 5th June 1912

Pl 70

D 5269

Two Petitions as shown below, to His Highness the Maharaja are transferred to the Secretary to the Govt of His Highness the Maharaja of Mysore, Genl & Law Depts. (Sr V), Bangalore, for disposal

By Order

(Sd) R. H Campbell
I.C.S
Private Secretary
to H H the Maharaja
of Mysore

Nos. 1234 & 1235 of 1911-12

No. 8182/285

Office of the Deputy Commissioner,

Kolar District.

Dated Kolar, 18th June. 1912.

(7)

From

P. F. Bowring, Esquire,

Offg. Deputy Commissioner,

Kolar District.

DIARY No. 5508

10-11-1912

SECTION G. M.

FILE No. 69 of 11

SERIAL No. 80.

To

K. R. Srinivasiengar, Esquire, M.A.

Offg. Secretary to the Government of

His Highness the Maharaja of Mysore,

General and Revenue Departments,

B A N G A L O R E.

Sir,

With reference to your memo No.G.6141-3/G.M.69-11-54 dated the 15th May 1912, calling for my opinion in the matter of closing certain Branch Post offices in this District, I have the honour to state that out of the several offices mentioned in the memorandum by the Post Master General, Madras, only the marginally noted offices are situate in this District, all of which with the exception of Sadli, Melur and Mandikal may be closed, on condition that the places would be regularly served by the village Postmen of the nearest offices. A box to post letters may also be kept at these places, which may be cleared by the Postmen, when they visit the places for delivering letters. The Kaivara and Ganjigunte offices may be served by the Postmen of Chintamani and Sidlaghatta respectively which will be in conformity with the Revenue jurisdictions in which they are situate.

x.
1. Basettihalli
2. Ganjikunte
3. Melur.
4. Royapad
5. Sadli
6. Sugalur.
7. Kaivara
8. Mandikal.

2. With regard to the other offices, it is urged that these are in big villages which are likely to grow in importance, besides two of them being the Head quarters of the respective hoblis, and the proposal to close the offices in these places, will, it is feared, inconvenience the public. The present practice may continue for sometime longer.

I have the honour to be,
Sir,
Your most obedient servant,

Treasury Assistant Commissioner,
For Offg. Deputy Commissioner,
Absent from station.

19

From The Deputy Commissioner,

Kolar District.

To The Secretary to the Government
of H. H. the Maharaja of Mysore
General and Revenue Department
Bangalore.

Dated 18th June 1912.

Despatched

Received

General No. 8182
No. J 85

Enclosure No.

Submitting opinion in the matter of closing certain Post Offices in the Distri

---

(8)

Office of the
Deputy Commissioner, Tumkur District,
Dated Tumkur, 19th June 1912.

From,

C. S. Balasundaram Iyer Esqr., B. A.,
Deputy Commissioner,
Tumkur District.

DIARY No. 5543

1911-19
SECTION G.M.
FILE No. 69 of 11
SERIAL No. 81

To,

K. R. Sreenivasa Iyengar Esqr., M.A.,
Offg: Secretary to the Government of
His Highness the Maharaja of Mysore,
General and Revenue Departments,
Bangalore.

Sir,

With reference to your Memo No.G.6141-3/G.M.69-11-54 dated the 15th May 1912 requesting my views regarding the abolition of the marginally noted Branch Post Offices in this District, I have the honor to state that the Muganayakanakote Post Office may be closed as the village is small and postal service twice a week ittur would be sufficient.

Muganayakanakote (Gubbi Taluk),
Beladhara (Tumkur Taluk),
Tarur (Sira Taluk).

2. With regard to the other two Offices, I am of opinion that their abolition will cause much public inconvenience.

I have the honor to be,
S i r,
Your most obedient servant,

C S Balasundaramayya

Offg: Deputy Commissioner.

TBM.

IV 2/6 500 2m

19

From

The Deputy Commissioner,

Tumkur District,

To T U M K U R.

The Secretary to the Government of Mysore

General and Revenue Departments,

Dated 19th June 1912. Bangalore.

Despatched 20th --do--

Received

General No. 604.

No.

Enclosure No:

Stating that the closing of Beladhara and Tarur Branch Post Offices will cause much public inconvenience &

GPB—1,50,000—20.6-11

DIARY No. 519

1912-1913
SECTION G. Tr
FILE No. 69 of 11
SERIAL No. 90.

Office of the Deputy Commissioner
Bangalore District

Dated Bangalore 20th July 1912.

9

From,
B. J. ~~Kumaraswamy~~ Naik Esqr. B.A
Deputy Commissioner
Bangalore District
Bangalore.

To. K. R. Srinivasiengar Esqr. M.A.
Officiating Secretary to the government of Mysore.
General & Revenue Departments
Bangalore

Sir,

With reference to your memo No. G 6141-3 G.M.69.11.54 dated 15-5-1912 requesting my views regarding the proposal to close certain Branch post offices in this District, I have the honor to state that from local reports it is ascertained that no inconvenience would be caused by closing the post offices at Malikote, Kodanur, Tippur, Bevur, Bairmangala, and Motagondanahalli, they being served twice a week in future by the postman of the adjoining post offices. The inhabitants of Kodanur however raised an objection to the closing of the post office in their village, but in view of the fact that there is one at Chikbelavangal about four miles from Kodanur, there is no necessity for the

V
25/7 Ms DR

1912-13

From

The Deputy Commissioner
Bangalore District

To

The Secretary to the
Government of Mysore
Jeud & Rev depts

Dated 20th July 1912

Despatched

Received

General No.
S No. 41

Enclosure No.

Secretary's memo No 9
6141-3/G dt 29-11-54 dated
15th May 1912.

Reporting in the matter
of closing certain Branch Post
offices in the District

(10)

the retention of the post office at the latter place.

I have the honor to be

Sir

most obedient Servant

Deputy Commissioner
Bangalore District

G.R.S. 26]

(11) Fair Draft

G. M. File No. 69-11

Serial No. 103.

Diary No. of letter replied to

Pol No. 189.

General and Revenue Secretariat

( )

, the 19 .

To

The First Asst Resident

in Mysore

Sir

Date of issue 3.9.12

Signed by Sir K. R. Srinivasaiyangar

With reference to your endorsement No. 2530 dated the 1st May 1912 communicating for the opinion of the Durbar a proposal of the Postal Authorities to close the Branch Post Offices at certain places in the State, I am directed to inform you that, of the offices proposed to be closed, it is urged that those at Sadli Melur and Nandidal which

over.

SUBJECT.

are

~~to~~ large villages likely to grow in importance and two of which are also head quarter of Hobli, as well as the Offices at Beladhara and Tarur, which are useful, may be retained, if possible, as their abolition will cause much inconvenience to the public.

2) There is no objection to the Offices at the remaining places being closed, provided that other arrangements, as indicated in the Post master General's letter, are made for postal service to them and that postal boxes are also maintained in them, to be cleared by the village postmen when they go there for delivering letters.

I have &c

List of enclosures,

Copied by 2/5/12

Examined by

GPB—20,000—23-9-10

12

No. 1016/1

OFFICE OF THE PRIVATE SECRETARY
TO HIS HIGHNESS THE MAHARAJA OF MYSORE,

Mysore 5—9—1912

DIARY No. 1374

[illegible] 1213
[illegible] 9-11
FILE No. 69 of 11
[illegible] No. 104

Petition as shown below, to His Highness the Maharaja, to be transferred to the Secretary to the Government of His Highness the Maharaja of Mysore, General and Revenue Department (Br: V), Bangalore, for disposal

No. 248 of 12-13

By Order,

I.C.S.
Private Secretary
to H. H. the Maharaja of Mysore.

Exc. W.P. 1. 104 (13)

248

పునరవన్న కోండిద

24.11 శ్రవణ్ కుమార్ మరియు ఇతరులు బెంబాం సాహెబ్ ప్రతిదూంలు స్థానిక మరియు వకీలు నిద్దాదారే

దీంతో ఇళ్ళ వ్యవహారాలలో ఎంతగానో మరియు తల్లిబాం ప్రస్తావిత ప్రభుత్వ ఇళ్ళ వేళనిమిత్తం తప్పిపోవడం

మధ్యవర్తిత్వం

స్థానిక మరియు ప్రస్తావిత లంచాలతో పీసీ నేపథ్యంలో రేంట్పే 28 వరుసదలాంగాల్లు బాంబు ఇలువ 50.60 స్థానిక గళ్ళ మూడేస్థానిక మరియు సదసంబంధిత గదగళ్ళలో వర్తమాన దీంతరిగళ్ళ గళ్ళ నాలు వింతగా పౌరులు మూడు గళ్ళ అనుగుణంగా నిర్ణయించడం జరిగింది

ఎప్పటి నాలుదిండు లూగి మరియు ప్రత్యేకాధికారి పీసీతో గదుహారం నిర్వహించి ఇలాంటి మరియు ఉద్యోగులు తీసుకున్నారు

తదుపరి గళ్ళన్న స్థానిక వాదులు ఎంపికలు ఎన్నికలు వకాం ప్రసన్నదానం 3.5.12 రల్లి విభాగాన్ని వినోదండి రేంతి ఎంపిక్కలే. ఆ ఇలాంటి మరియు ఉద్యోగులు 1887 నాటి స్థలంలో తదుపరి లంచాలతో ఫోన్ స్థానిక గదుహారం రువసంగతి ఇళ్ళ దూర్వుబాలు లంచాలు ఇంచర్మ నాండ్ మరియు సంగతి బరాంటు సహాయంతో వద్దకి సదరు ఆఫీసరే నింపులు కారణాన్ని వేందు లవ్వనే రేంట్పారు

తదుపరి ఫీసు సంగతి అంచనాలు ఇచ్చిన లుప్పతి పిలిపోస్థాదనంతరం లవస్థాదీభిస్తారు కార్తి

పోస్థాదలు అంతర్యతు కారణాలేరతు వాళ్ళకు స్థావరాలు ప్రదర: మ్ ఇప్పటిలువదరిందు శుక్ర. కారద బెళిగ్గాన్ సోండడి ఆదినదాంతిదరాంగాదవ్ 7 నాటిన

(16)

దస్తు: ——

శ్రీ బాం [illegible] కరించ [illegible]

[illegible]

[illegible]

[illegible]

28.8.912

[illegible] వరహాన్సింగు

1 [illegible]
[illegible]

1 محمد پاشا
1 عبدالرحمن
1 سید محی الدین
1 عبدالجلیل
1 نادر بیگ
1 عبدالکریم
1 چندر ایتیا
1 عبدالقادر
1 قمر علی
1 آغا بیگ
1 عبدالقادر
1 عبدالسلام
علامت [illegible]
[illegible]
[illegible]
عبدالرحمن [illegible]
[illegible]

రామస్వామయ్య నరుజు
అదివప్ప నరుజు
[illegible] నరుజు
[illegible] వెంకయ్య నరుజు

1 [illegible]
1 [illegible]
1 [illegible]
1 [illegible]
1 [illegible]
1 [illegible]
1 వెంకట [illegible]
1 [illegible]
1 [illegible]
1 S. Nagesh Rao

[illegible]
వండ్రి [illegible] దనరుజు
1 [illegible]
1 [illegible]
1 K.P. [illegible] Rao

1 [illegible]
1 [illegible]
1 వెంకట [illegible]
1 ... గురికి నరు జు [illegible]
1 ... గురికి నరు జు [illegible]
1 ... గురికి నరు జు [illegible]
1 ... గురికి నరు జు [illegible]
1 ... గురికి నరు జు [illegible]
1 ... గురికి నరు జు [illegible]
1 ... గురికి నరు జు నాగన్న [illegible]
1 ... గురికి నరు జు నాగప్ప [illegible]
1 ... గురికి నరు జు [illegible]
1 ... గురికి నరు జు [illegible]
1 ... గురికి నరు జు [illegible]
1 ... గురికి నరు జు [illegible]
1 ... గురికి నరు జు [illegible]

(15)

G.R.S. 26]

G. M. File No. 69-11
Serial No. 106

Diary No. of letter replied to

Endt No. G. 2057

General and Revenue Secretariat
( )
, *the* 19 .

To

Venkata Rao, Ramaswamiya
and other residents of
Kadanur Hobli
Dodballapur Taluk

Date of issue 3-10-12

Signed by Mr. B. T. Kesavacharlu

In reply to their petition dated the 28th May and 28th ~~June~~ 1912 addressed to His Highness the Maharaja requesting the retention of the Branch Post Office at Kadanur the petitioners are informed that as there is a Post Office at Chickbelavangala about

Sls 70 + 104

SRR 2/10

SUBJECT.

four miles from Kadanur,
and as the Office at the latter
place is reported to be working
at a loss, Govt. ~~cannot~~ regret their inability to
recommend ~~the Postal~~
~~Authorities~~ the continuance
of the Office at Kadanur.

B.O

Offg Secy. 30/9

27.9.12

M(Ok)
VS. 41

List of enclosures,

Copied by

Examined by

GPB—20,000—26-9-10

(16)

No. 1769
Income

OFFICE OF THE PRIVATE SECRETARY
TO HIS HIGHNESS THE MAHARAJA OF MYSORE,
Mysore, 31st October 1912.

DIARY No. 2380.

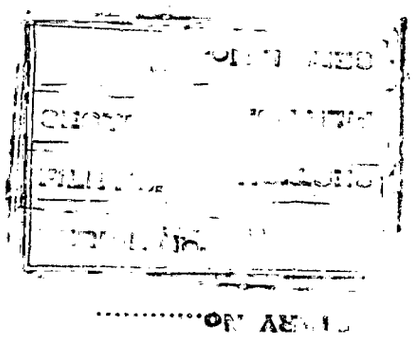

G.O. 69-11-108

Petition as shown below, to His Highness the Maharaja, is transferred to the Secretary to the Government of His Highness the Maharaja of Mysore, General and Revenue Department (Br: V), Bangalore, ~~for~~ in continuation of this office No. 1016 dated 5.9.12. (D1374)) & (Co

No. 455 of 12-13.

By Order,

Manager Mr Somane

~~L.C.S.~~

~~For~~ *Private Secretary*
to H. H. the Maharaja of Mysore.

To Encl to PL 108 (17)

No 250. 10-12

His Highness the Maharaja of Mysore.

The humble petition of the undersigned inhabitants of Kodnur and its neighbouring villages Doddaballapur Taluk.

May it please your Gracious Highness!

That hearing that the post office established by your Gracious Highness in this village about 25 years ago would be abolished, the petitioners petitions to your Gracious Highness for its retention: and that thereon it is ordered in the order dated 3.10.1912 that as Chikkaballavangala post office is situated at a distance of 4 miles to Kodnur the Kodnur post office does not yield a sufficient income

(2) That it seems that the officers of the department concerned have taken the Value Return of this office for one or two weeks only; and that it is evident that one and the same kind of traffic will not take place in all the days of the months.

(3) That the petitioners therefore humbly pray that a kind comparison of the average income of one year or 6 months decision of

DIARY No. 4132

1912-1913
SECTION [illegible]
FILE No. 69 of 11
SERIAL No. 122

(19)

DEWAN'S OFFICE.
Date of Receipt 28.1.13
Petn. Regr. No 3244

ಶ್ರೀಮನ್ಮಹಾ ಸಂಸ್ಥಾನದ ಹುಜೂರ್ ದಿವಾನ್ ಸಾಹೇಬ್ ಬಹದ್ದೂರ್‌ರವರ ದಿವ್ಯ ಸನ್ನಿಧಿಯಲ್ಲಿ

[illegible]

ಮಹಾಸ್ವಾಮಿ, ಶ್ರೀಮನ್ ಮಹಾರಾಜಾ [illegible] ಕಡೆ ಲಾಂಗ್ 1000 [illegible]

[illegible]

ಮಹಾಸ್ವಾಮಿ

ಸಹಿ
12.1.1913

[illegible signature]

RamaRao

VenkataRao